

PLAN SHOWING THE PROPOSED CONSTRUCTION OF RESIDENTIAL BUILDING
 IN S.No: 71 PLOT NO. 71 DEVI VAISNAVI NAGAR NO. 58 THIRUMULLAIVOYAL
 VILLAGE, AVADI TOWNSHIP LIMIT. SCALE 1:100.
 OWNER: THIRU. P. G. SARASWATHY.

BRIEF	SPECIFICATIONS
FOUNDATION	C.C. 1:2:4 1500 X OVER SAND FILLING
SUPER STRUCTURE	BRICK WORK 40 MM 6
FLOOR	R.C.C. 1:2:4 42 X WITH WEATHERING COURSE ON TOP
FLOORING	C.C. 1:4:8 1000 X OVER HARD CORE
PLASTERING	C.M. 1:4 12MM X FOR WALLS
JOINERIES	FIRST CLASS HARD WOOD

SCHEDULE OF JOINERIES

DOOR	C.W. PANELLLED	D1: 1000 X 2000
DOOR		D2: 900 X 2000
DOOR		D3: 750 X 2000
WINDOW		W1: 1500 X 1370
WINDOW		W2: 900 X 1370
VENTILATOR		V: 900 X 600

AREA STATEMENT:
 AREA OF SITE: 1800.00 SFT OR 167.00 M².
 AREA OF CONST.: 635.3 SFT OR 59.00 M².
 COVERAGE: 36% F.S. 0.360.

LEGEND:
 BOUNDARY SHOWN
 PRO. CONST. SHOWN

Scrutinized plan
A/17168/89
Aty
20.9.89

Planning Form No. H/17168/89

APPROVED

Subject to the conditions in this office letter.

No. A/17168/89 Dt. 21.11.89

G. Vijayarathnam
 21.11.89

**FOR MEMBER SECRETARY
 MADRAS METROPOLITAN
 DEVELOPMENT AUTHORITY**

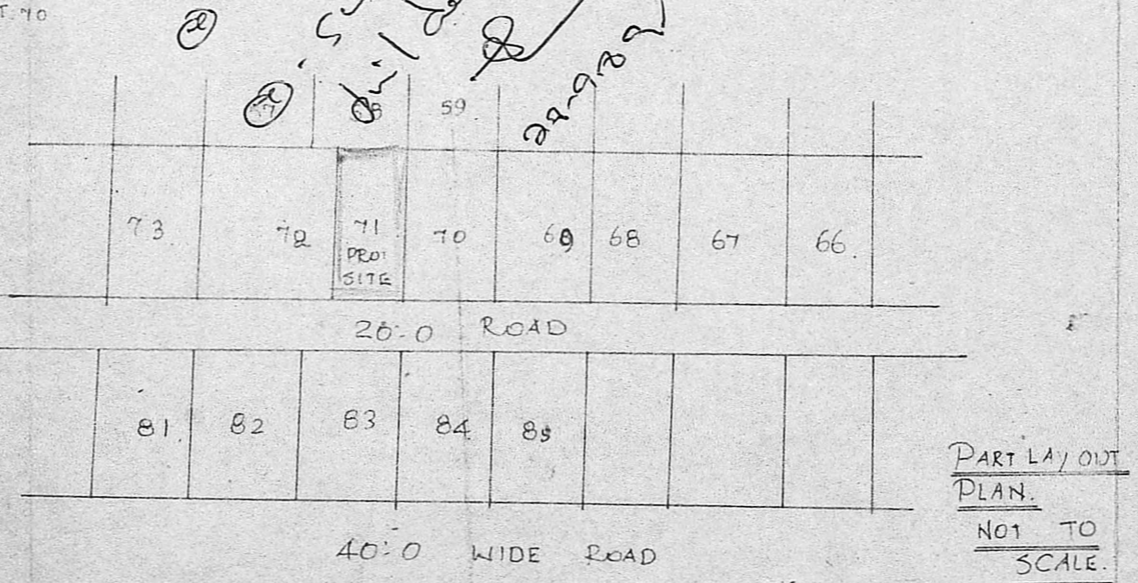
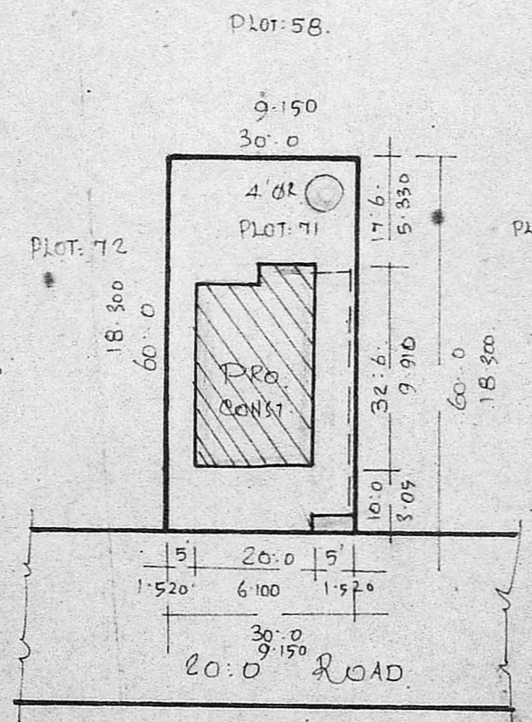
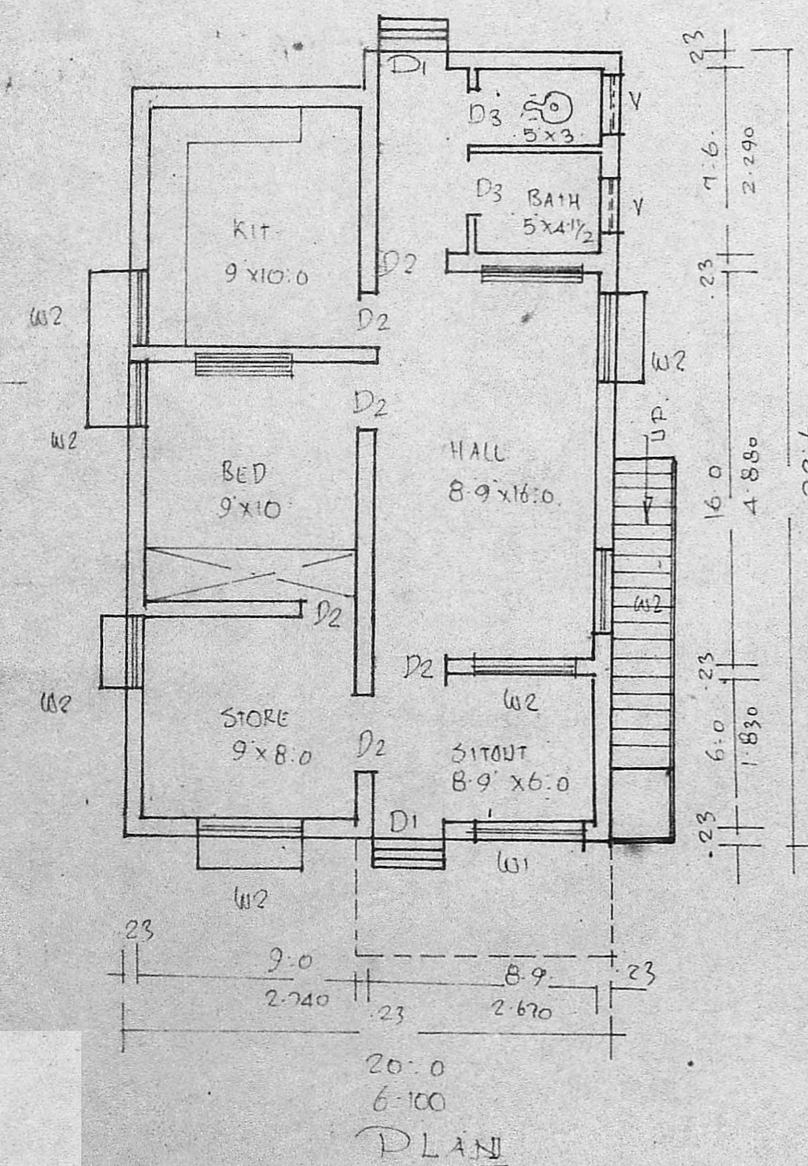
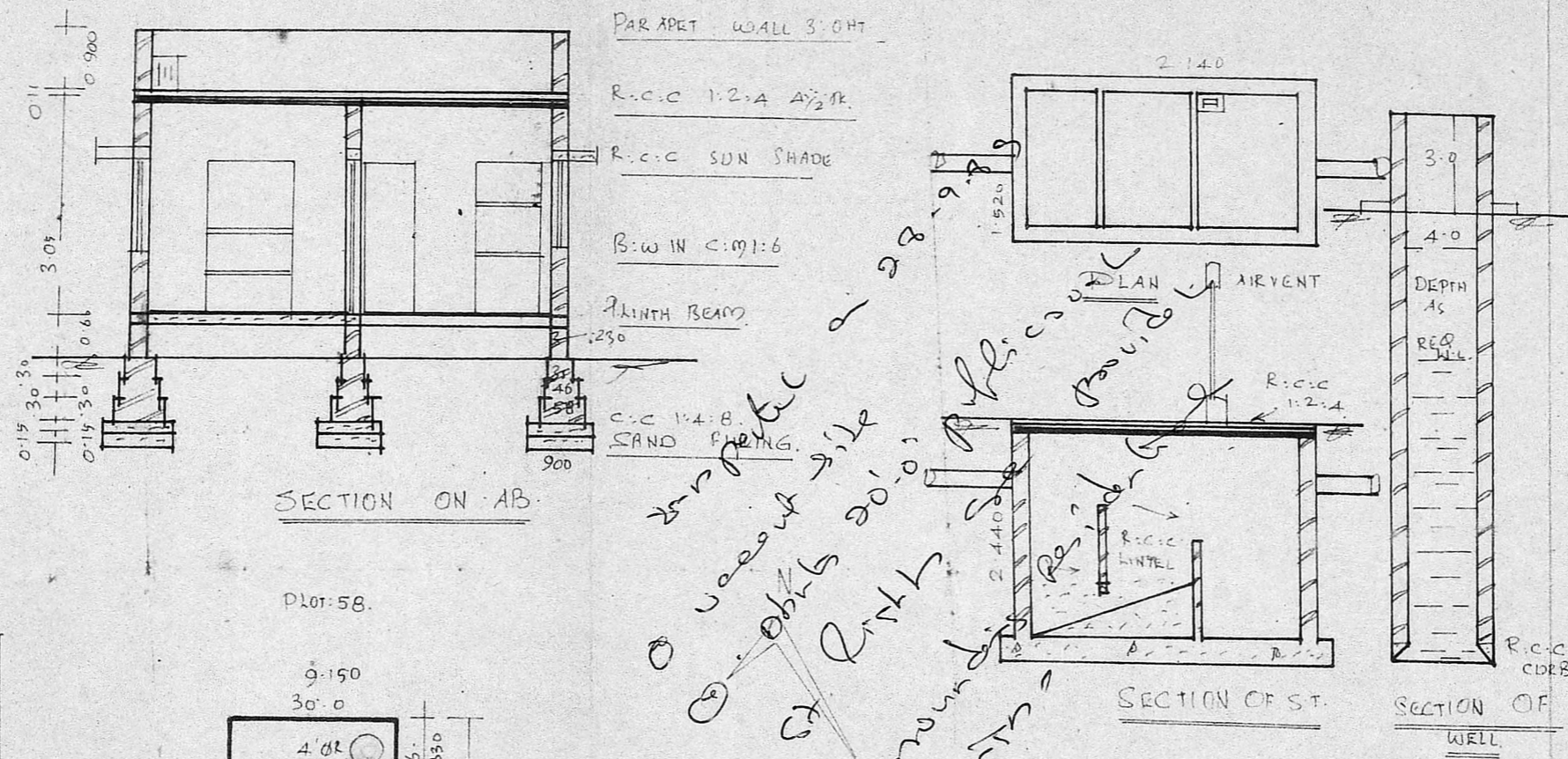
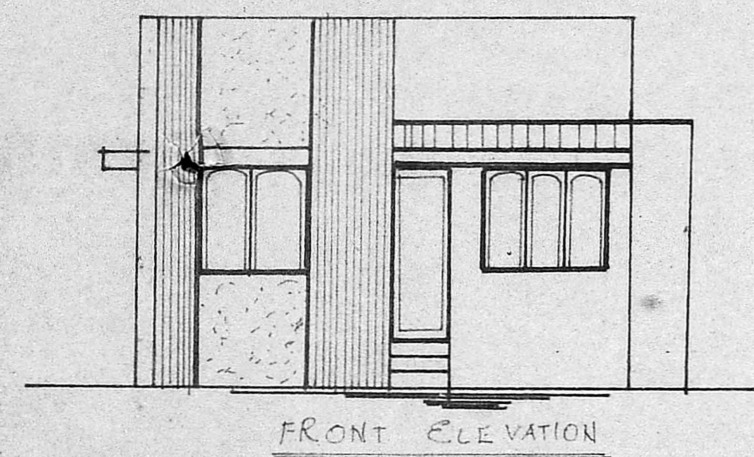

20x33 = 660 G1.

167 M²

P.G. Saraswathy

OWNER.

R. PERIASAMY D. C. E. E.,
 LICENSED SURVEYOR
 CONSULTING ENGINEER
 AVADI TOWNSHIP
 MADRAS 600054